

PLAN SHOWING THE PROPOSED CONSTRUCTION OF
 RESIDENTIAL BUILDING IN S.N^o 408/1 OF
 PARUTHIPATTU VILLAGE AVADI TOWNSHIP LIMIT.
 OWNER: THIRU N. KULASEKARAN PLOT N^o 25

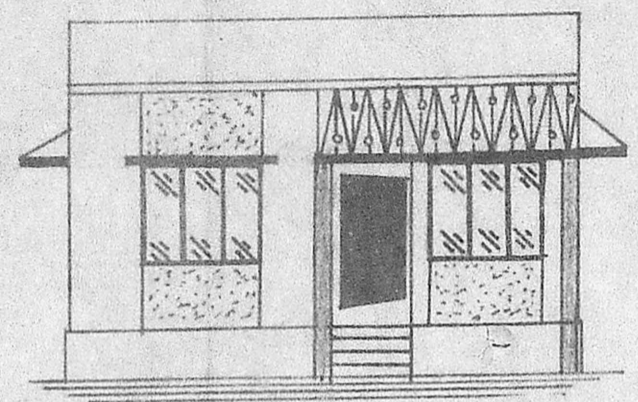

ELEVATION

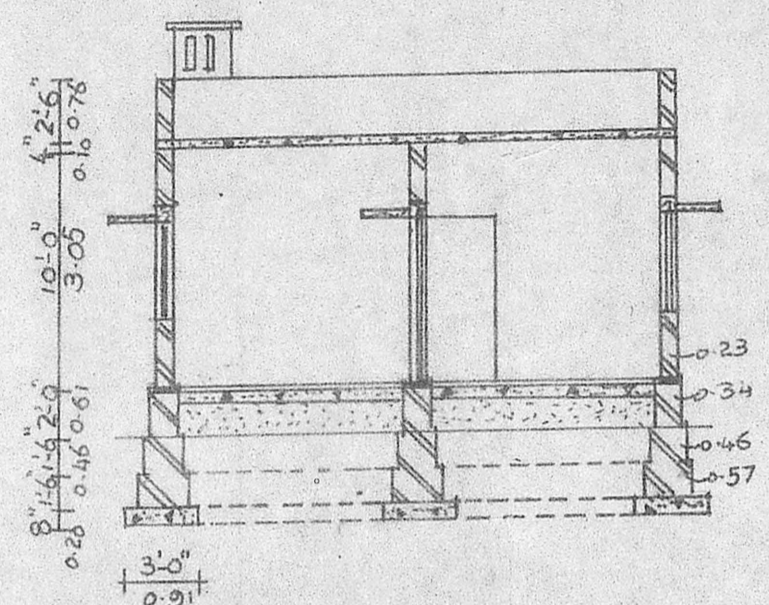

SECTION ON AB

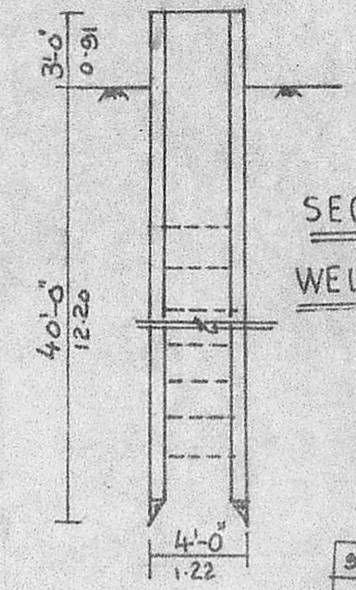

SECTION WELL

Verified with S/L plan
 of B/F A/15185/83
 24/4/90
 O/L

Planning Permit No. A/509/90

APPROVED

SUBJECT TO THE CONDITIONS IN THIS OFFICE LETTER.

No. A/4833/90 Date 25-04-90

C. R. Umale
 FOR MEMBER SECRETARY
 MADRAS METROPOLITAN
 DEVELOPMENT AUTHORITY
 MADRAS - 600 005

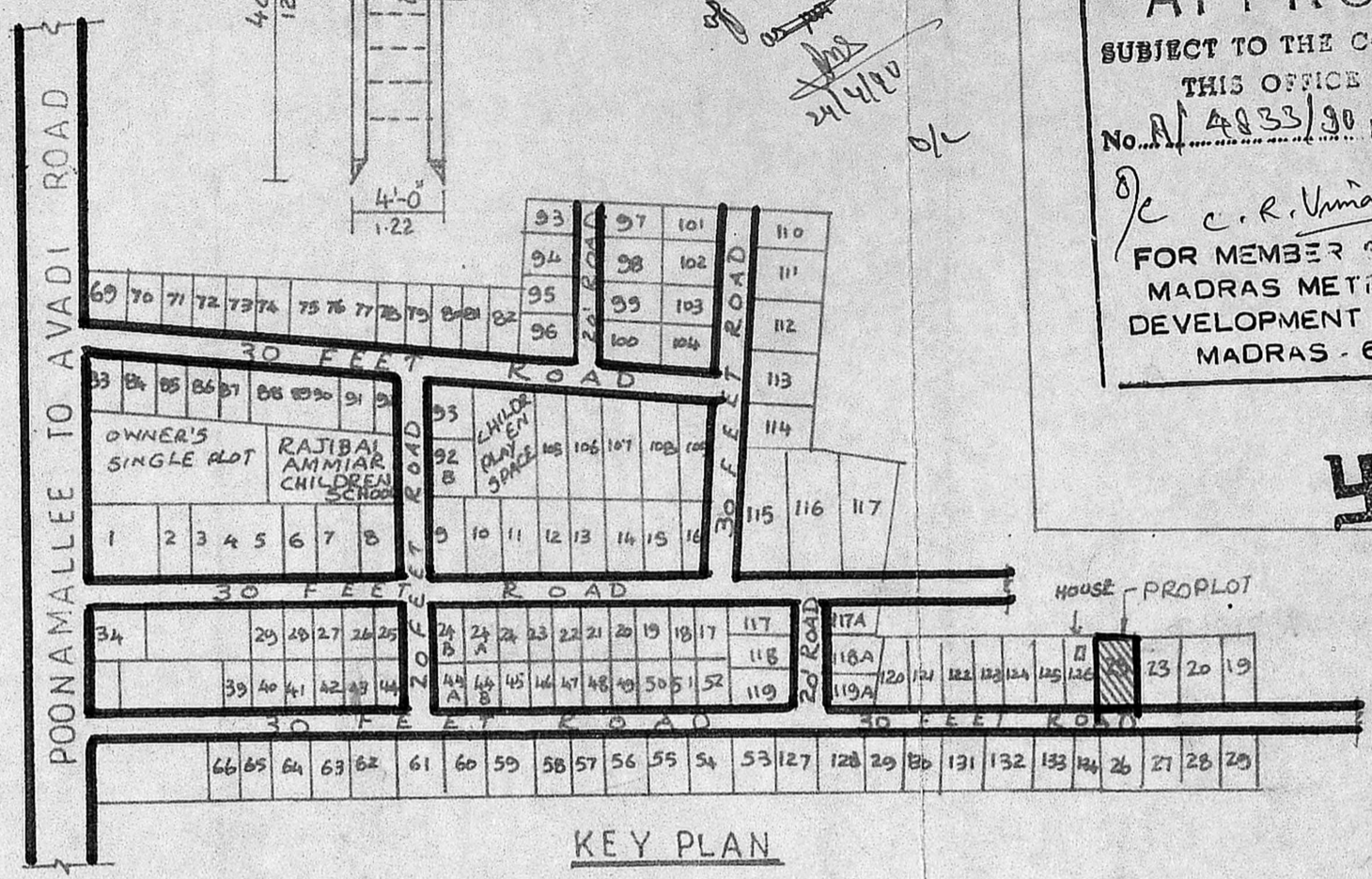

KEY PLAN
 Not to scale

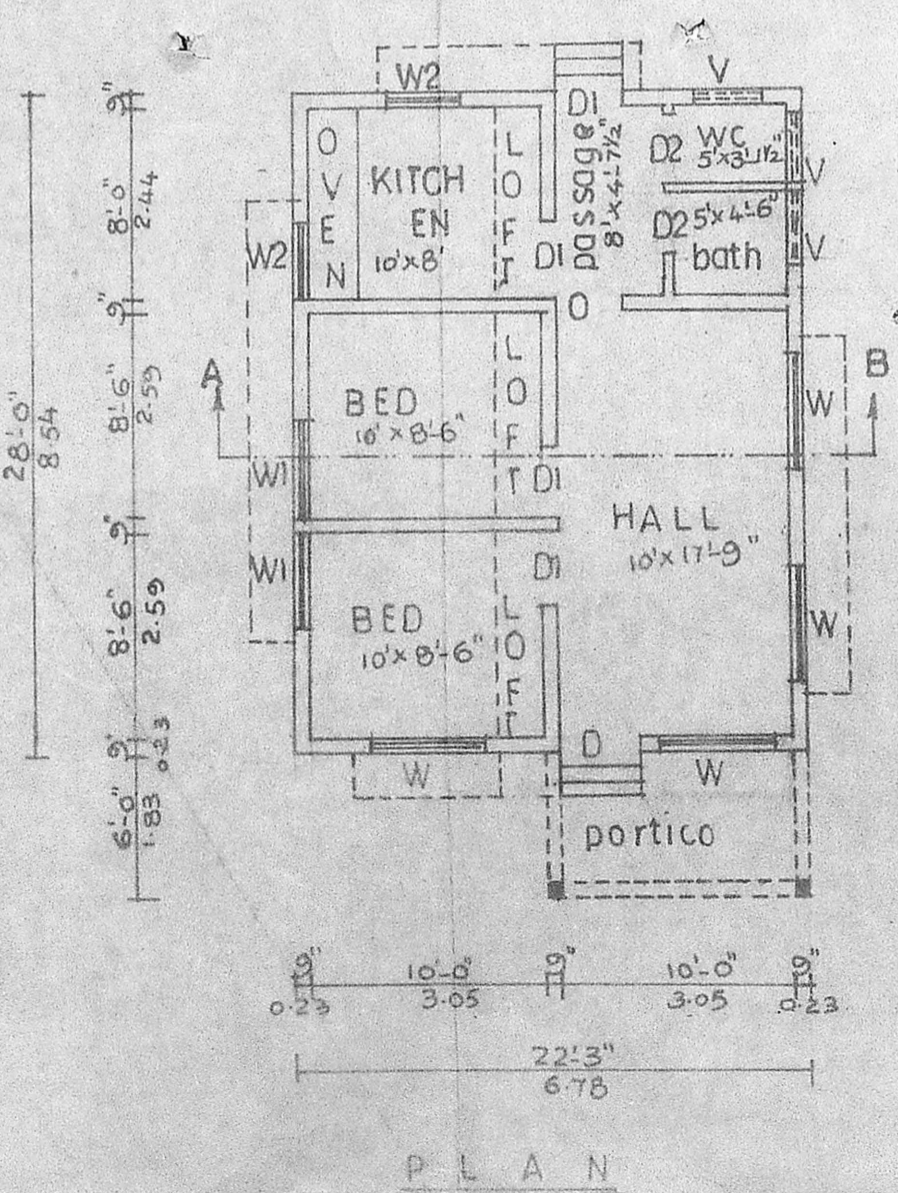

PLAN

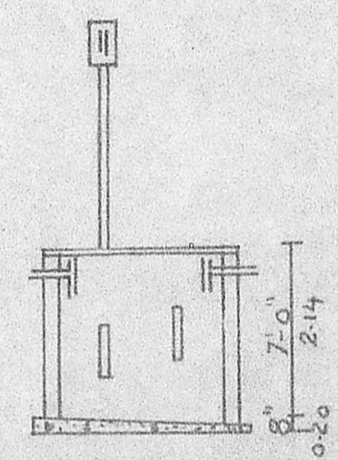

SECTION

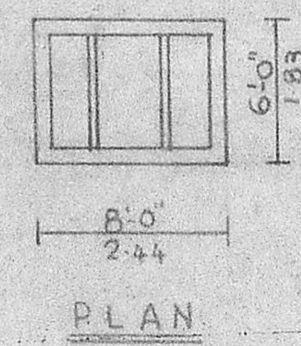

PLAN

SEPTIC TANK

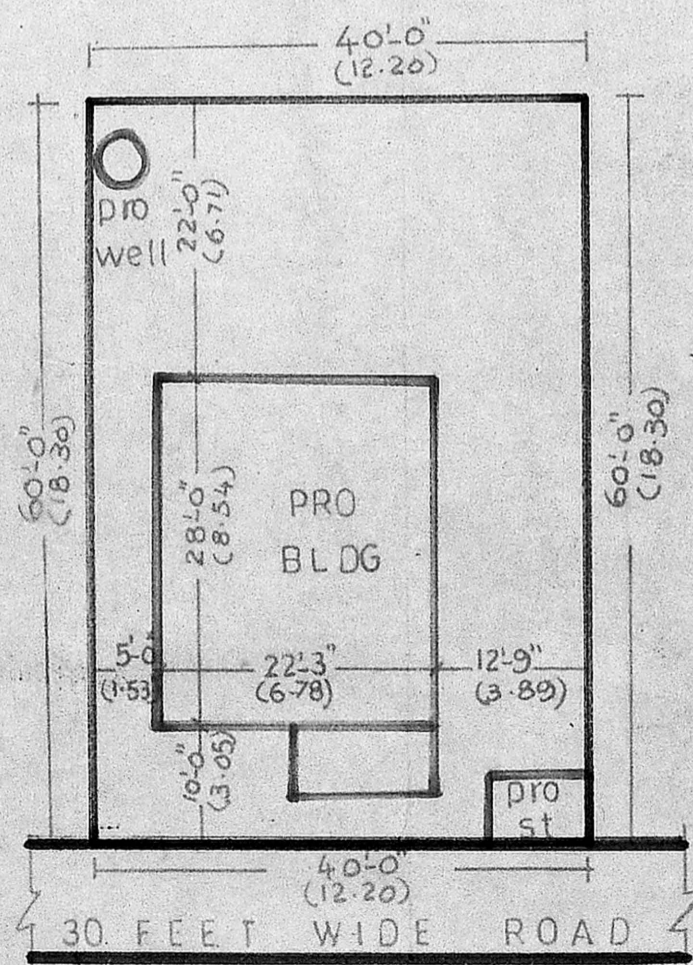

SITE PLAN

SITE AREA : 2400 SQFT (OR) 223 M ²		ALL DIMENSIONS ARE IN FEET & METERS	
PLINTH AREA : 623 SQFT (OR) 58 M ²		SCALE - 1:100	
CARPET AREA : 503 SQFT (OR) 47 M ²		COVERAGE : 26%	
1. PCC 1:5:10-40mm HBG metal for foundation & flooring.		D- DOOR	3'3"X7'6"
2. RCC 1:2:4-20mm HBG metal for roof, lintel, plinth beam, column, sunshade.		DI- DOOR	3'0"X6'6"
3. Brick work cm 1:6-stock bricks.		D2- DOOR	2'6"X6'0"
4. Wall plastering cm 1:5-12mm thick.		W- WINDOW	5'0"X4'0"
5. Floor, Ceiling finish cm 1:3-12mm thick.		WI- WINDOW	4'0"X4'0"
6. Weather proof over roof.		W2- WINDOW	3'0"X4'0"
OWNER		V- VENTILATOR	3'0"X2'0"
LICENSED SURVEYOR		ROADS	
DESIGNED BY			
B.S BUILDERS & SUMATHI XEROX			
Balakrishna Murthy, 30, N.M. ROAD		PHONE	
LICENSED SURVEYOR		680 361 PP	
AVADI & AMBATTUR TOWNSHIP		MADRAS-54	
80, N. M. ROAD (Opp. to I.O.B.)			
AVADI MADRAS-54.			